

Year 1/2 Residential Trip

Burwardsley Centre

Monday 25th March and Tuesday 26th March



Why are we going?

- Independence
- Self-confidence
- Personal Challenge
- Team Work
- Outdoor learning
- Field study
- Forging stronger friendships
- Fun

Curriculum Objectives

This residential visits follows the National Curriculum requirements and also supports the social and personal development of our children.

Hugely encouraged

Residentials at Sound

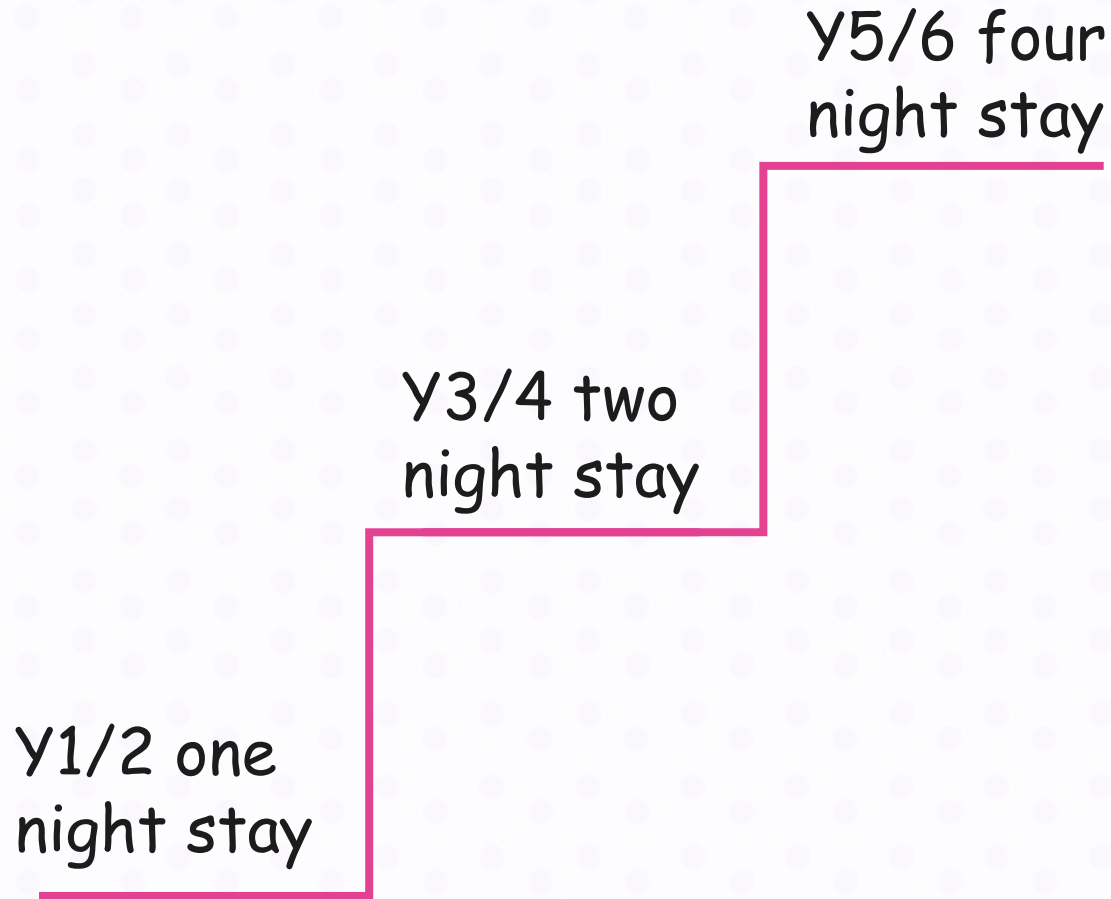

Where is it?

Approximately 30 minute journey from Sound School.

Conway Centres :
Burdwardsley Centre
Tarporley
Cheshire

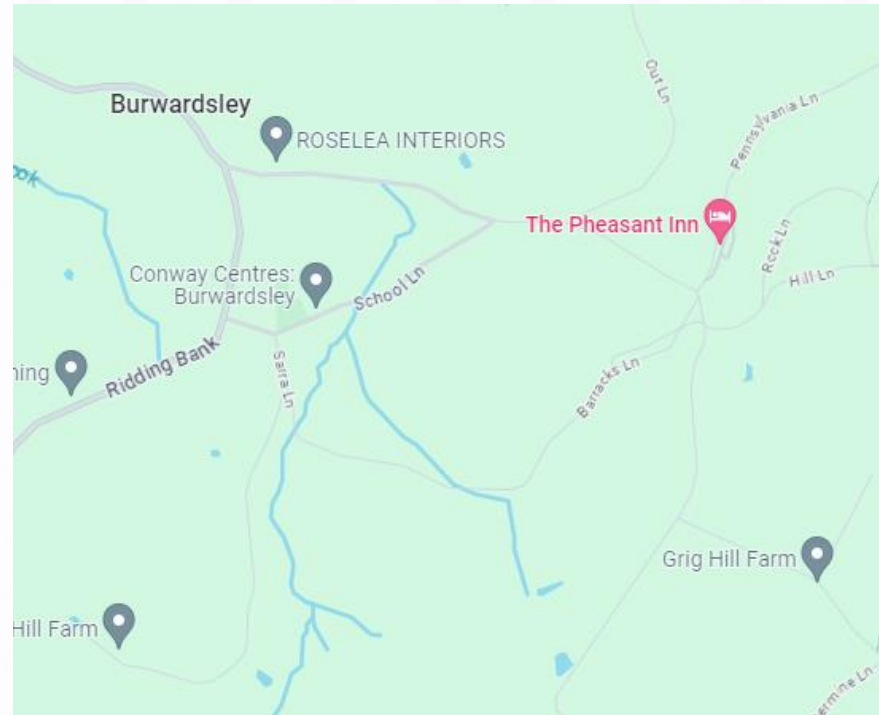

Who is going?

- Mrs Allen - Year 2
- Mrs Dale - Year 2
- Mr Delaney - Year 1
- Mrs Cotterill

10:00 Leave school

10:30 Arrive at Burwardsley Centre - drink and snack

Health and Safety Induction, unpack and explore the centre.

11:30 Team Building Activities - familiarising ourselves with the outdoor space

12:30 Lunch time- home packed lunch

1:30 - 4:30 CENTRE LED Activity

Iron Age experience

- Clay pot
- -dig
- Visit round house

5:00 - 6:00

Tea Time

6:00 - 8:30

Teacher led evening activities-

team building - inside and outside activities, campfire - hot chocolate

8:30 start bedtime activities

9:30 Bedtime

Monday



Tuesday

8:00 Get dressed and start packing

8:30 Breakfast and finish packing

9:30 - 12:30

Teacher - Led carousel of activities

TD and JC - visit to church

DA - mini - beast safari (micro-habitats)

SD - orienteering

12:30 - 1:30 Lunch provided by the centre

1:30 depart

2:00 back at school

Parents can pick up at 2:30

We will let you know by text if earlier.

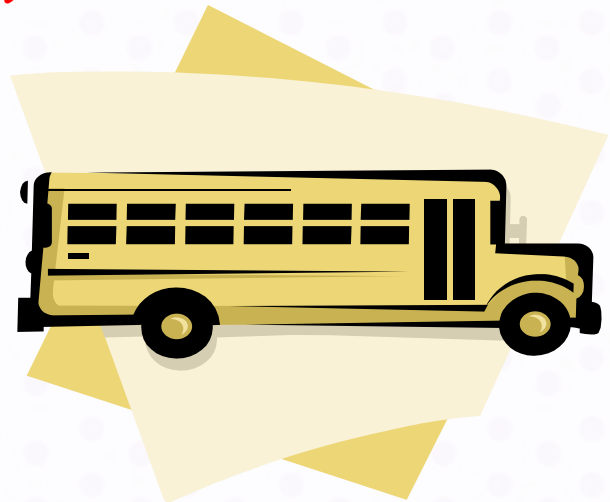

What about the food?

All meals (excluding arrival lunch) and snacks are provided by the centre.

Breakfast is toast and cereal.

Bacon, beans, hash browns and juice

Lunch is a choice of sandwiches - ham, cheese, tuna wrap or roll

Fruit, yogurt, biscuit and drink

For tea there is a choice of hot meals

- Pasta bolognaise or fish, chips and peas

as well as juice and desert (chocolate cake or jelly)

If there are any specific dietary requirements or allergies noted on medicine forms we will let the centre know.

All meals are chosen on arrival.

Is the centre safe?

The main entrance has a numbered key pad and all external doors have an intruder alarm that can be switched on over night.

There are separate dormitories for boys and girls which sleep 21 in each.

Staff rooms are strategically placed next to the dorms.

To ensure safety at night, no food or sweets are allowed in the dormitories.

Teachers will have the medication and staff are trained in first aid.

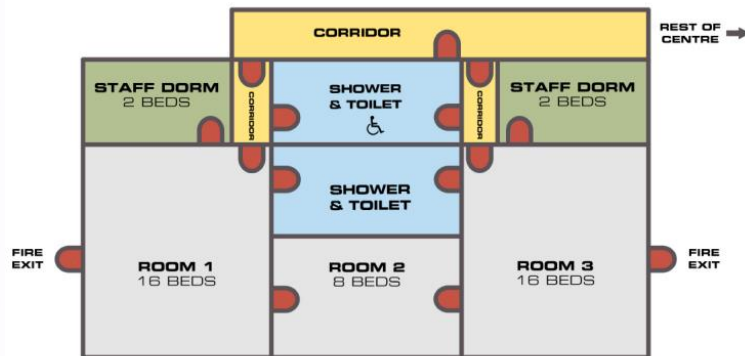

Other things to know.

Should your child fall ill we will do our best to look after them. We will let you know as soon as is reasonable and discuss a suitable course of action.

At night the school staff are responsible for the children. The building is locked and is safe and secure.

We promise to keep you updated via text and our school blog - the wi-fi can be unreliable at times but we will do our best to updated.

Building up to the residential

We are aware that a residential at your child's age may be daunting for both yourself and your child.

1. Have a play date with someone in the class.
2. Arrange a sleepover at a friends/grandparents house.
3. Practise getting yourself ready for the day independently.

What now...

Discuss what you have heard from today's meeting as a family and decide whether the residential is something you would like your child to attend.

Complete forms and return to school!

Deadline is this Thursday.

Any questions?

If you wish to talk about any private matters please see Mrs Allen, Mrs Dale or Mr Delaney.